

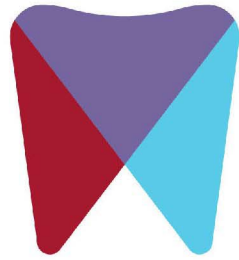

# **Coding in Dental Implantology**

Sue Kawlewski, Jessica Gulan



**Dental Crafters** Network

Argon Dental USA | Implant Solutions | Dental Crafters



**Carestream**

DENTAL

The Dental Crafters Network and Carestream Dental are sponsors of Restorative Driven Implants.



# Recommended for:

- Office managers
- Dental Assistants
- Dentists – let your OMs handle this part
- Names and photos are mismatched, cases are for illustration purposes only
- You **may not** use any photographs in the webinar
- You **may** use all dental codes and case recommended fees

# Zoom

- Upper right corner of your screen – RENAME yourself
- Turn on your video when asking a question
- Mute yourself while watching, unmute to ask
- CHAT – ask questions which don't need immediate response to
- 10' Q&A at the end

# Today's Rules of engagement

- What do you want to get out of this webinar hour? Write one specific sentence into the chat
- Ask whatever you feel is important for you
- Be courteous to others
- Do not start with "...this may be a stupid question..."
- What other rules you want to see?

# Healed Ridge

- Jessica – patient of record
- Tooth #3 has been missing for over 10 years and she's finally ready to get the implant
- Jessica is seen in hygiene and hygienist suggests the implant as a valid option for tooth replacement



# Record Taking Visit #1

- Doctor time 30 minutes – D0140 – limited exam and D0220 PA
- Assistant time 60 minutes gather data for a guide
  - CBCT with cotton rolls around the planned implant D0364 – Include interpretation \$315 may be charged only ONCE per procedure
  - 3D scan or impression PVS – No charge for the procedure
- Schedule for procedure at least 3 weeks later
- You must have charting of the entire mouth and extrapolated PANOREX from CBCT, which needs to be sent to the insurance company.

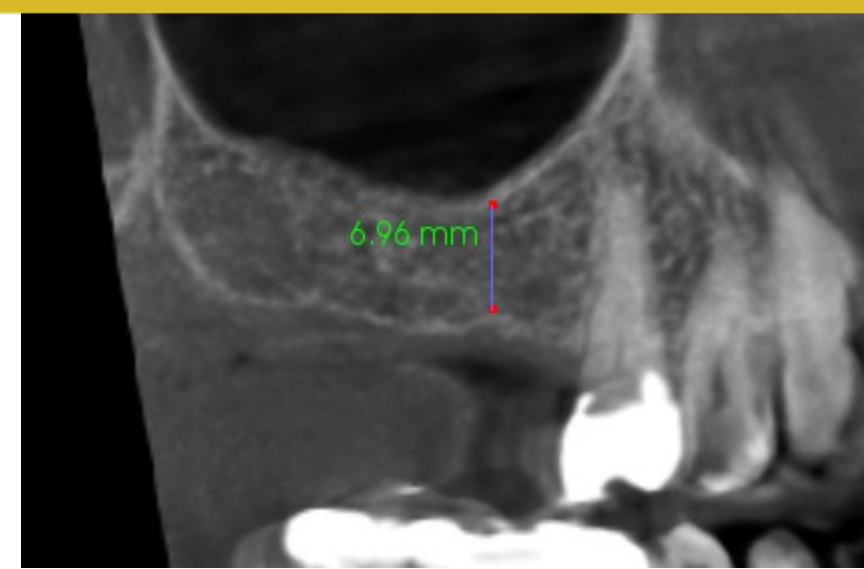

# Insurance Questions

- If there is a failed bridge – they're asking for age of an existing restoration
- They need to know **prognosis of the proposed treatment**
- They need tooth (teeth) charting as well as radiograph of full mouth and perio charting

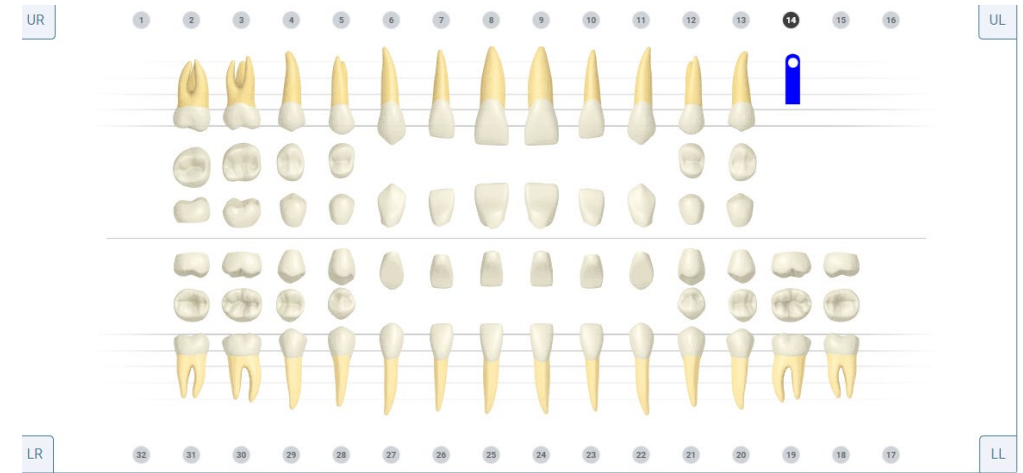

# Upload to



# Implant Solutions®

- [www.solutionforimplants.com](http://www.solutionforimplants.com)
- Export CBCT to DICOM images and create an archive from your DICOM images
- Rx: on implant solution - Guide for #30 site D6190 - \$800~\$850
- Send the scan / impressions to Dental Crafters through the portal

# Doctor to Review CBCT

- Book appointment with Implant Solutions on Zoom
- Start with tissue thickness
- Restorative space
- Implant position
- Screw retained vs. Cement retained decision
- Jessica requires no graft and #30 will be screw retained
- Doctor to make note to chart about reviewing the scan and screw retained crown will be fabricated

# When Done with Review

- Implant solutions orders correct implant size
- Jessica will be two stage surgical protocol
- No tissue former needs to be ordered at this moment
- OM can submit pre-estimate for **an implant supported crown** (not abutment supported) #30 D6065 ~ \$2,300
  - You cannot charge for an abutment (D6056 or D6057) with D6065





D6065

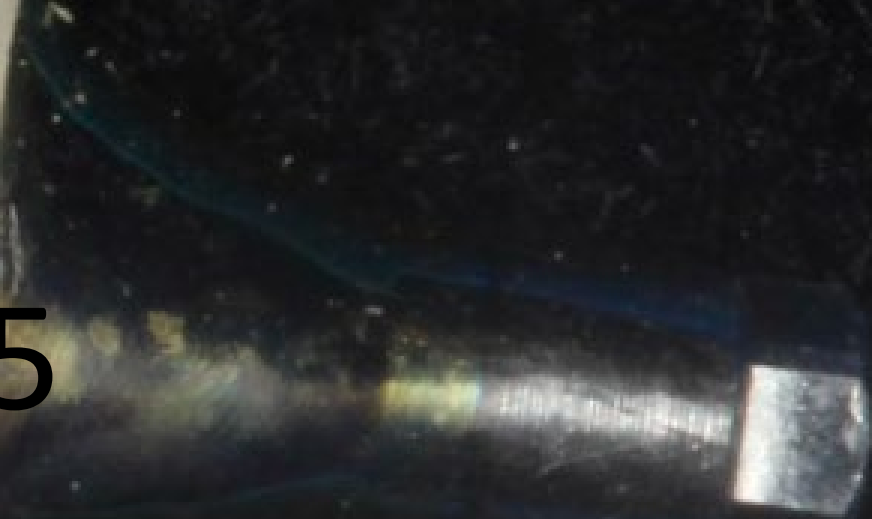

# When Box from DC Appears

- Verify you have a:
  - correct patient
  - guide
  - correct implant size
  - Rescue implant and or graft if surgery doesn't go well (in your office)
  - prescription to tape on the cabinet
- Have someone call prescription for the patient according to RDI protocol

# Surgery Day

- Verify patient took prescriptions
- Verify seating of **the guide** prior to anesthesia D6190
- Implant placement D6010
- Radiographic image or CBCT @ no charge if necessary

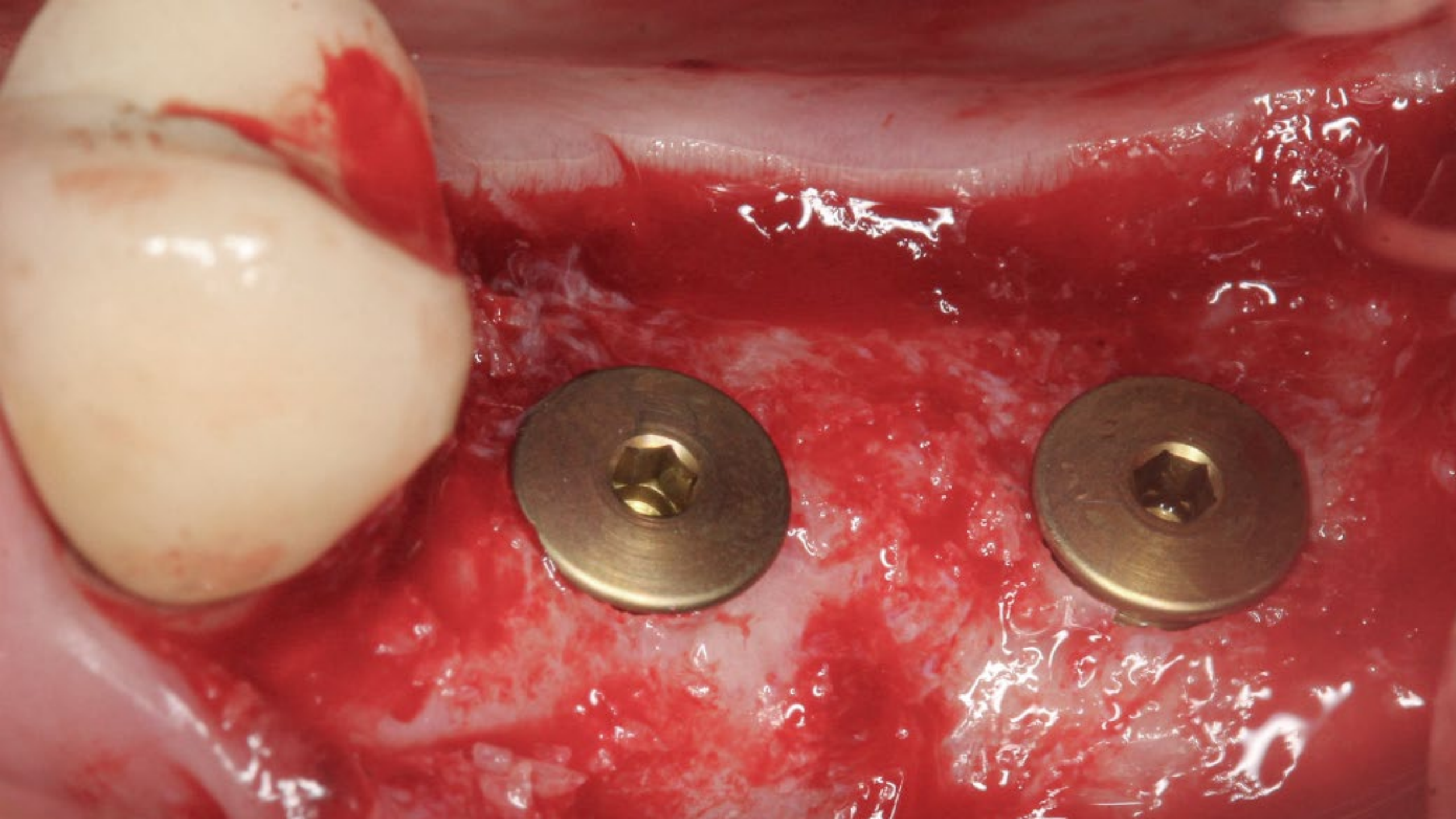

# Suture Removal Appointment

- Suture removal at **No charge 2-3 weeks post surgery**
  - Assistant time 30 minutes
  - Doctor time 5 minutes
- Schedule for 3 months **second stage surgery**

# Second Stage Surgery

- No prescriptions necessary unless premedication warranted
- 20-30 minutes
- Have several stock tissue formers ready for the 3 mm platform
- Most common 6x4, 5x4, 4x4
- **Charge D6011** – second stage surgery ~\$180-\$300
- Charge **D0220 - PA**
- Schedule suture removal in 3 weeks if sutured

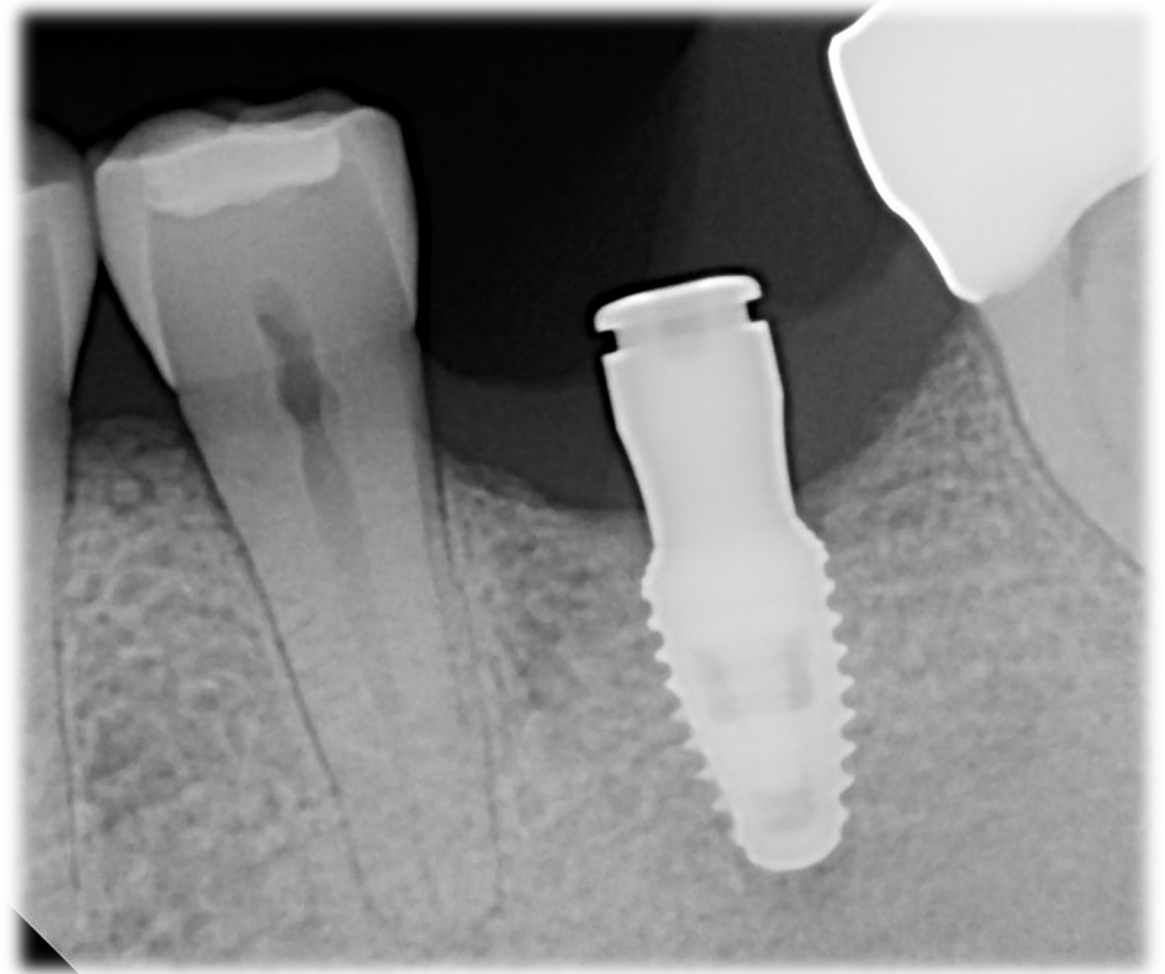

# At Suture Removal Appointment after SS

- Scan or impress (closed tray impression preferable for posterior teeth)
- Scan body has limited uses
  - Manufacturer recommends single use
  - Can be sterilized and used up to 5 times
  - Always take a right angle x-ray of seated scan body or impression coping D0220
- Charges should not be posted at this time for an implant supported crown
- 3 weeks appointment

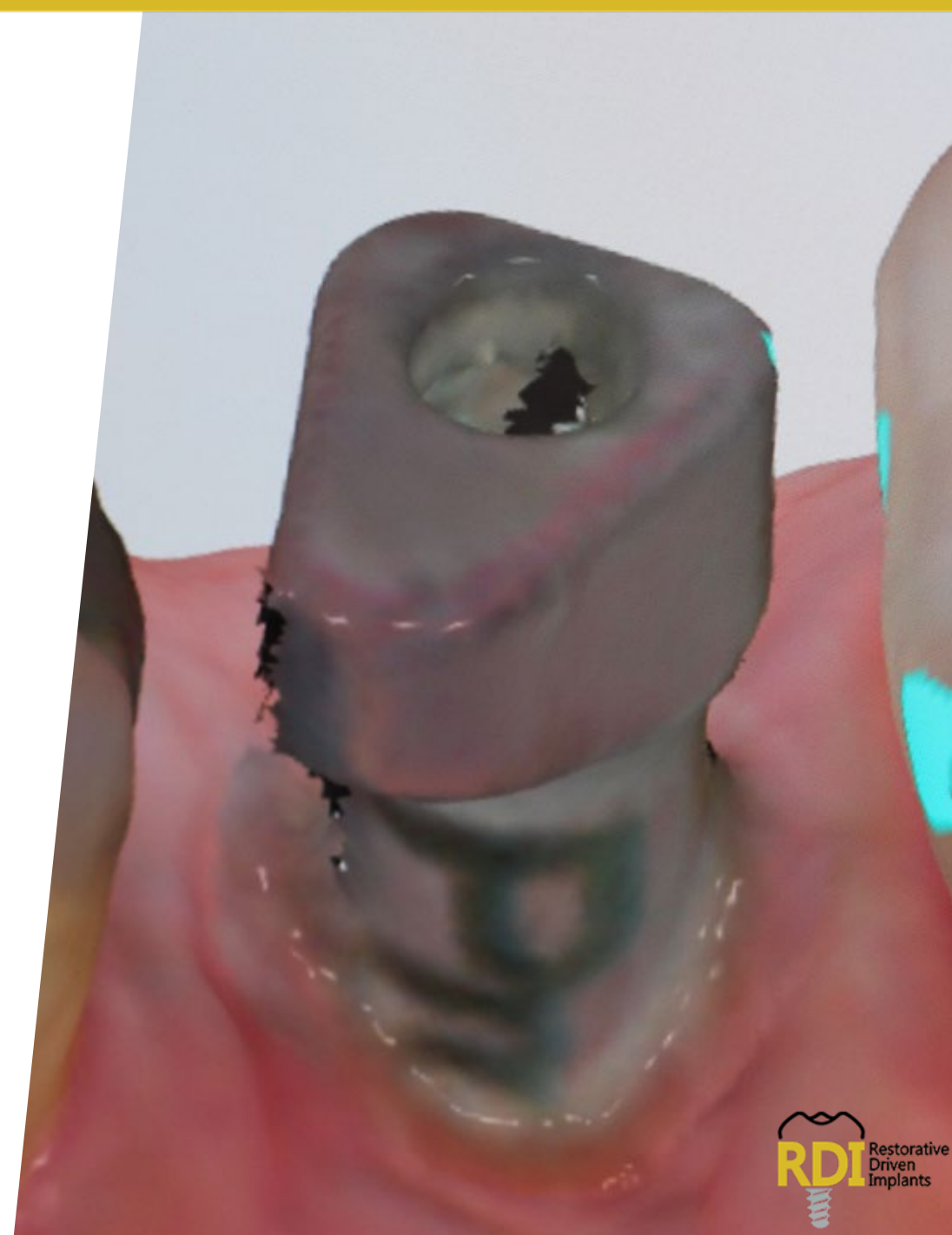

# Final – Delivery Appointment

- **D6065** – Implant retained crown – screw retained crown & abutment ~\$2,200
- **D6058** – Abutment supported crown + **D6057** - Custom Abutment
- **D0220** PA taken at this time is at no charge

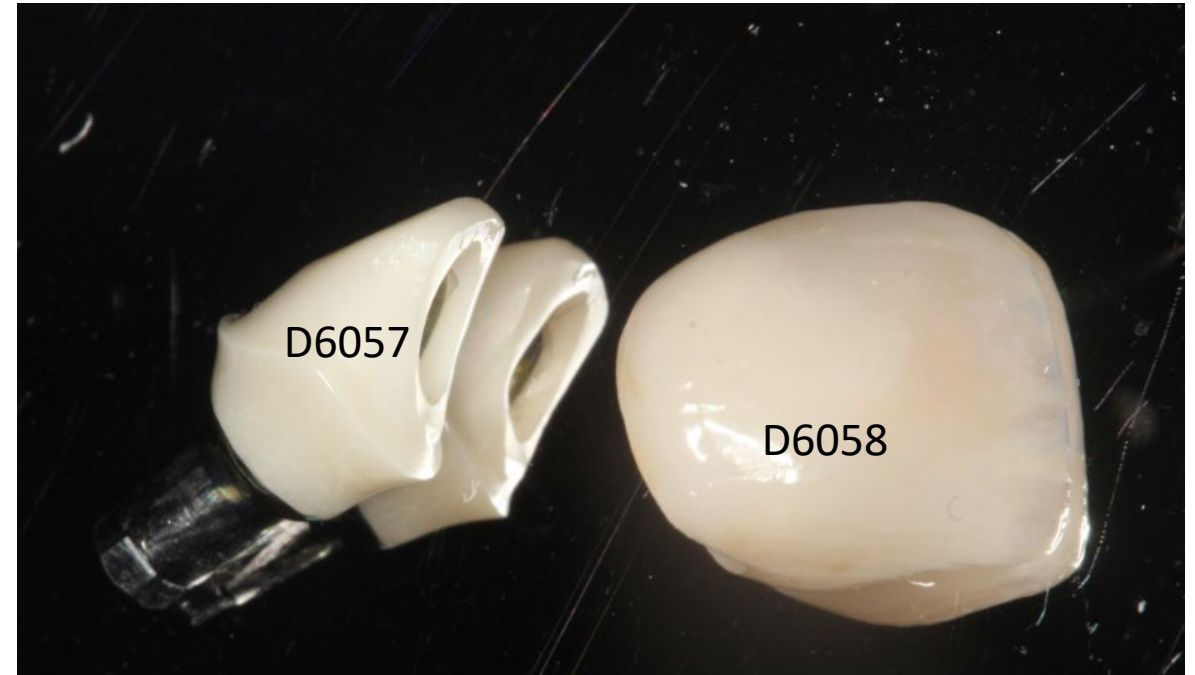

# Socket Preservation - Larry

- **D7210** – surgical extraction (always treatment plan the worst-case scenario) - \$357
- **D7953** – socket preservation graft (FDBA) - \$659
- **D6106** – membrane on top or during ice – cream cone technique \$294
- Suture removal in 3 weeks at no charge

# 3-4 Months Later

- Implant placement D6010
- Cone beam CT

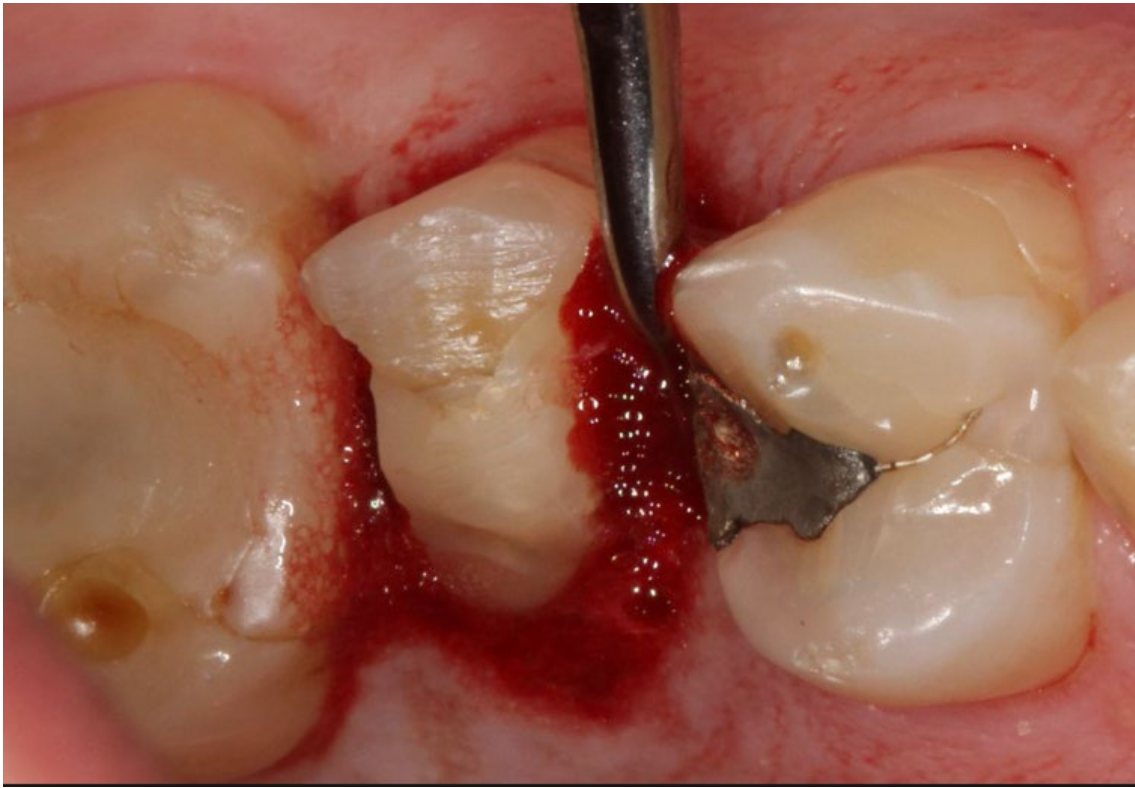

*JOHN CASE #3 COMES WITH FRACTURED TOOTH*



# Immediate Placement Free Hand

- PA – **D0220** - \$42 sometimes we do scan to determine length of root/implant or scan
  - **D7210** – surgical extraction
  - **D6010** – implant placement
  - **D6104** – graft around an implant
  - **D6106** – membrane covering the graft
- 
- For Pre-authorization you **MUST** have FMX or PANOREX or CBCT – they ask for charting, all existing implants, missing teeth and other things
  - Insurance may choose to downgrade for different treatment

# Immediate Placement Guided

- **D7210** – surgical extraction
  - **D0364** – CBCT partial scan
  - **D6190** – surgical guide
  - **D6010** – implant placement
  - **D6104** – graft around an implant
  - **D6106** – membrane covering the graft
- 
- For Pre-authorization you **MUST** have FMX or PANOREX or CBCT – they ask for charting, all existing implants, missing teeth and other things
  - Insurance may choose to downgrade for different treatment

# Placement with Sinus Bump

- Same as previously
- **D7952** - \$1,814 – vertical sinus augmentation with an implant placement
- **D6010** – implant placement
- **D6106** - membrane however is rarely used
- DO NOT charge for graft material
- Follow-up as previously mentioned

# When Implant with Extended Cover Screw

- Implant
- Membrane
- Graft around the implant **D6104** we charge during an implant placement **D6010**
- **You're not allowed** to charge out implants D6010 the same time as **ridge augmentation D7950**

# Implant Supported Mandibular (over)-denture

- Implants D6010 x 2 23-26 position
- Guide if you do guided
- If it is immediate, charge graft around the implant
- Alveoloplasty in conjunction with extractions or without extraction
- D6191 placing of semi-precision abutment on the implant
- D6192 placing of semi-precision attachment into the denture
- D6111 mandibular denture or reg denture complete vs immediate

# Multiple units

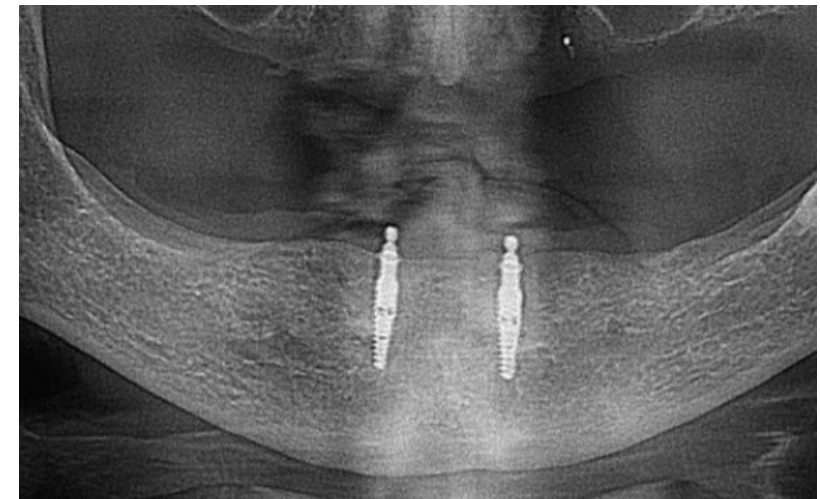

# Screw Retained Hybrid OD

- Guide
- Extractions
- Implant placement + graft around implant + membrane
- Temporary maxillary / prosthesis implant / abutment supported **D6119 (maxilla) D6118 (mandible)** but we don't charge twice per temporary
- **D6056** prefabricated abutment x how many implants
- **D6114** permanent prosthesis maxillary / mandibular **D6115**

# Implant Bridge

- D6057 – custom abutments x 2 or as many implants you have
- D6068- abutment supported retainer
- D6245 - implant pontic or cantilever
- Screw retained bridge = hybrid overdenture
- D6056 prefab abutments instead of D6057

# Temporary Provisional / CTF

- **D6085** – implant supported provisional crown \$609
- **D6051** – interim abutment \$541
- **D6190** – Guide \$830
- For CTF charge interim abutment
- Flipper or essix – D5820 maxillary and D5821 mandibular (we don't use it much)



# Custom tissue former

- **D6051** – interim abutment \$541
- **D6190** – Guide \$830
- Flipper or essix – D5820 maxillary and D5821 mandibular (we don't use it much)

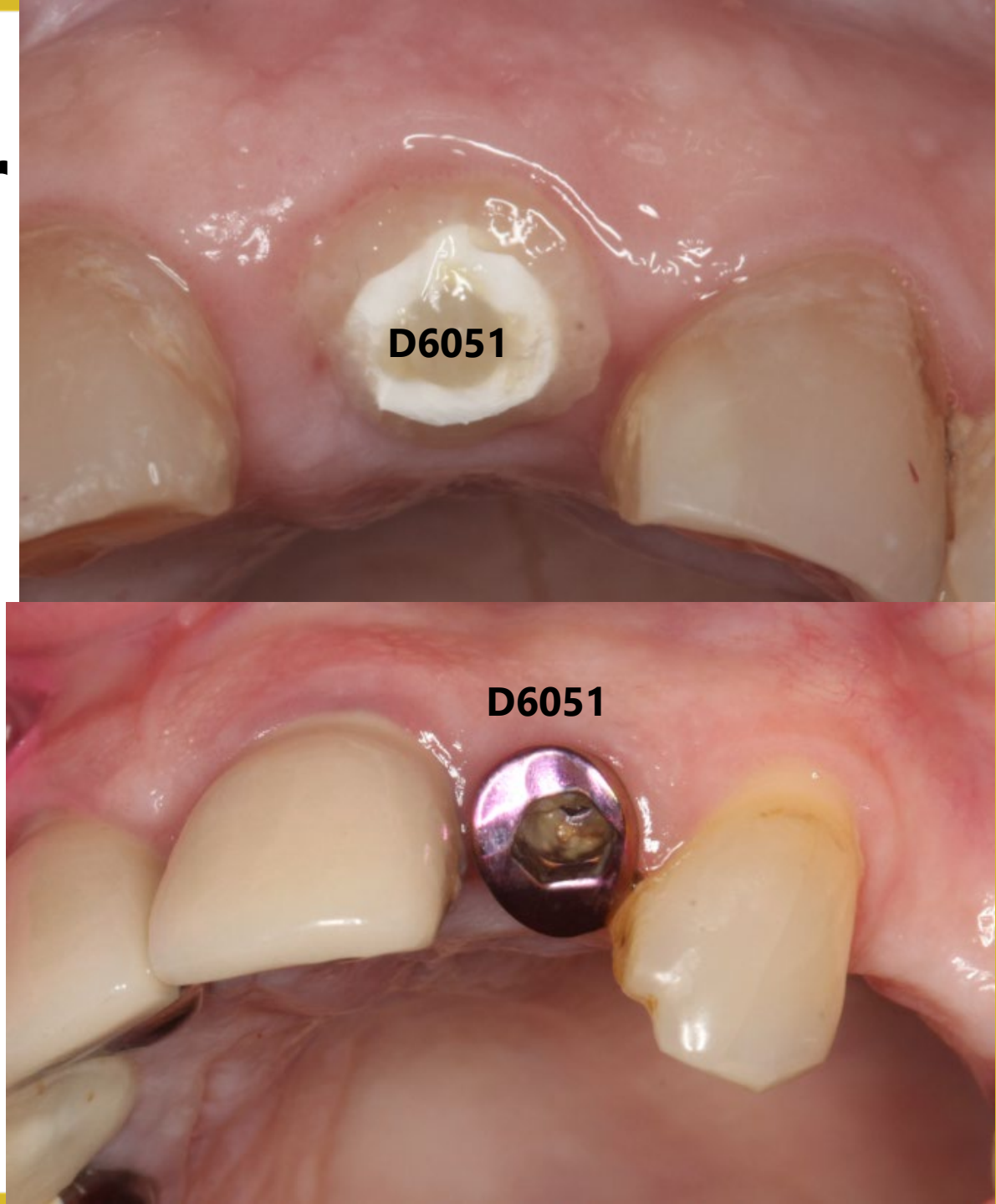

# Ridge Augmentation/GBR

- Without an implant placement only
- D7950

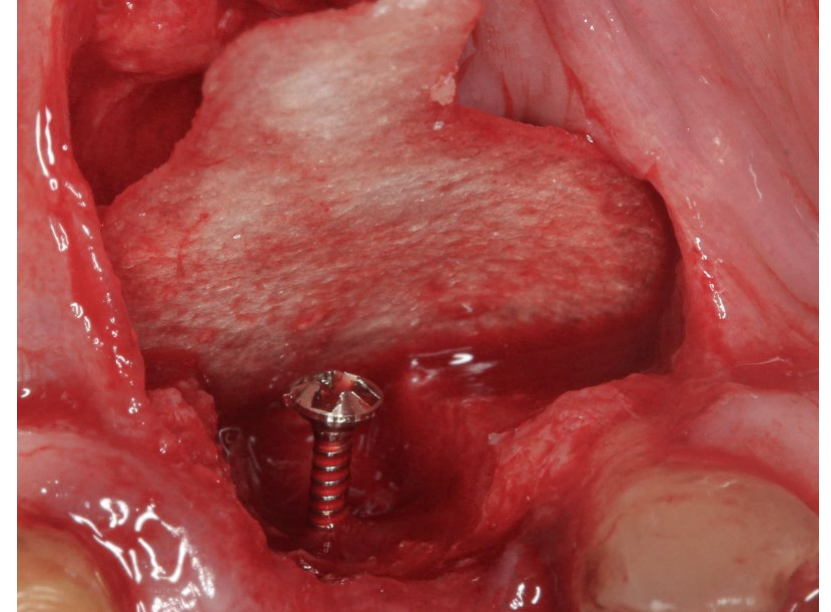
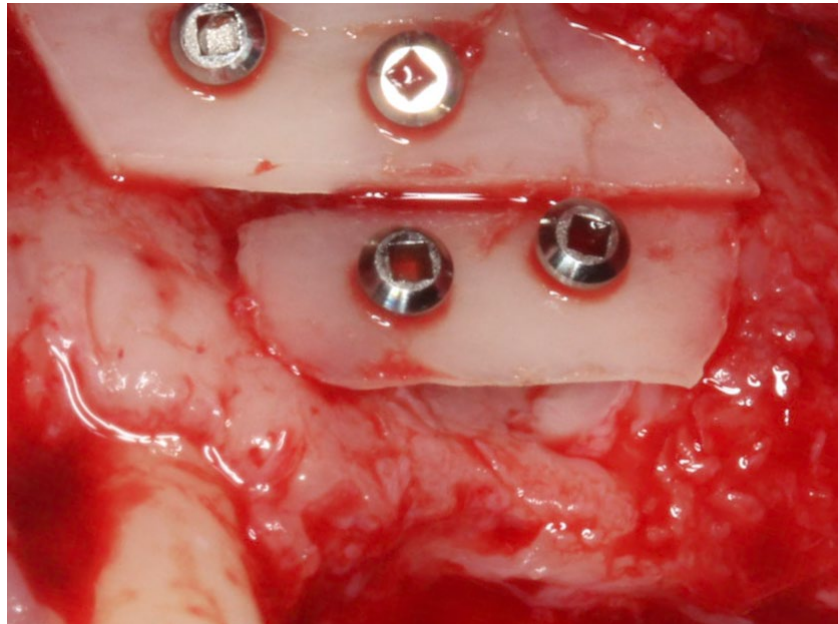

# Soft Tissue Grafting

- Alloderm D4275 – 1st tooth, D4285 - each additional tooth
- Free gingival graft D4277 – 1st tooth, D4278 – each additional tooth
- Connective tissue graft D4273 – 1st tooth, D4283 – each additional tooth

# What are the Proper Codes?

- Type in chat





**Sue.kawlewski@dentalvisionsweston  
.com**

Questions?